

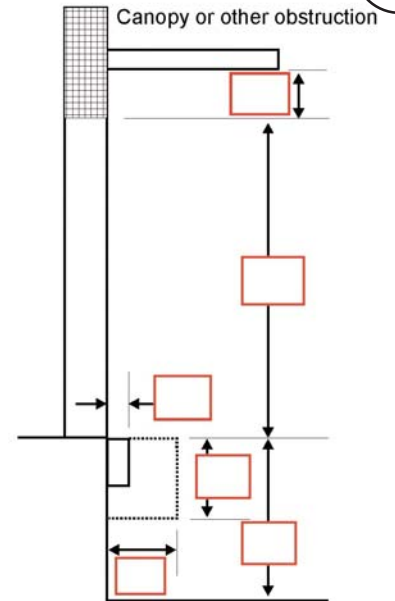

# BUILDING DATA

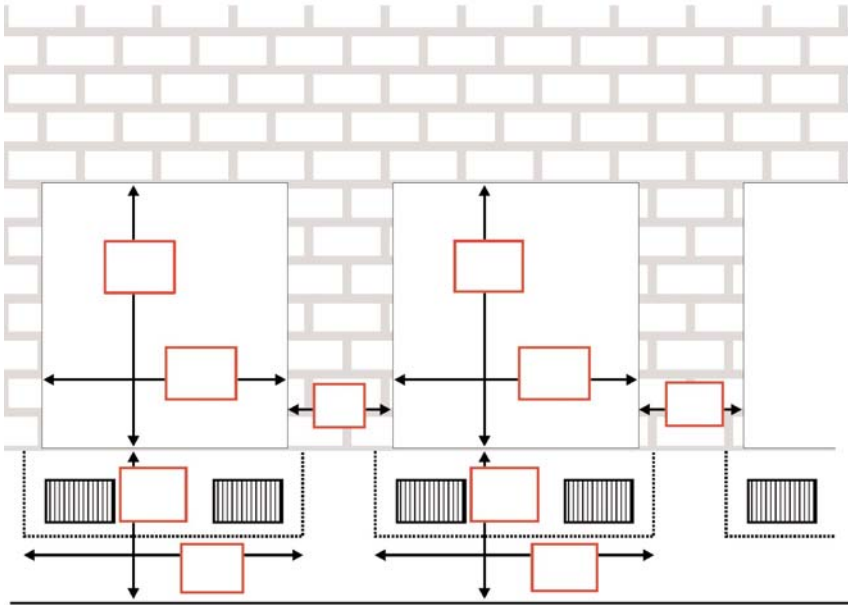

## WALL CONSTRUCTION

- Masonry
- Metal corrugation depth \_\_\_\_\_
- Concrete
- Other \_\_\_\_\_
- Metal
- Wood
- Insulated Wall

## DOOR JAMB CONSTRUCTION

- Masonry
- Metal
- Metal
- Concrete
- Other \_\_\_\_\_
- Metal
- Wood

## DOCK FACE CONSTRUCTION

- Concrete
- Block
- Other \_\_\_\_\_

## OBSTRUCTION

- Drain
- Lights
- Other \_\_\_\_\_

# DRIVEWAY DATA

Driveway Data is required for Truck Restraints, Seals and Shelters

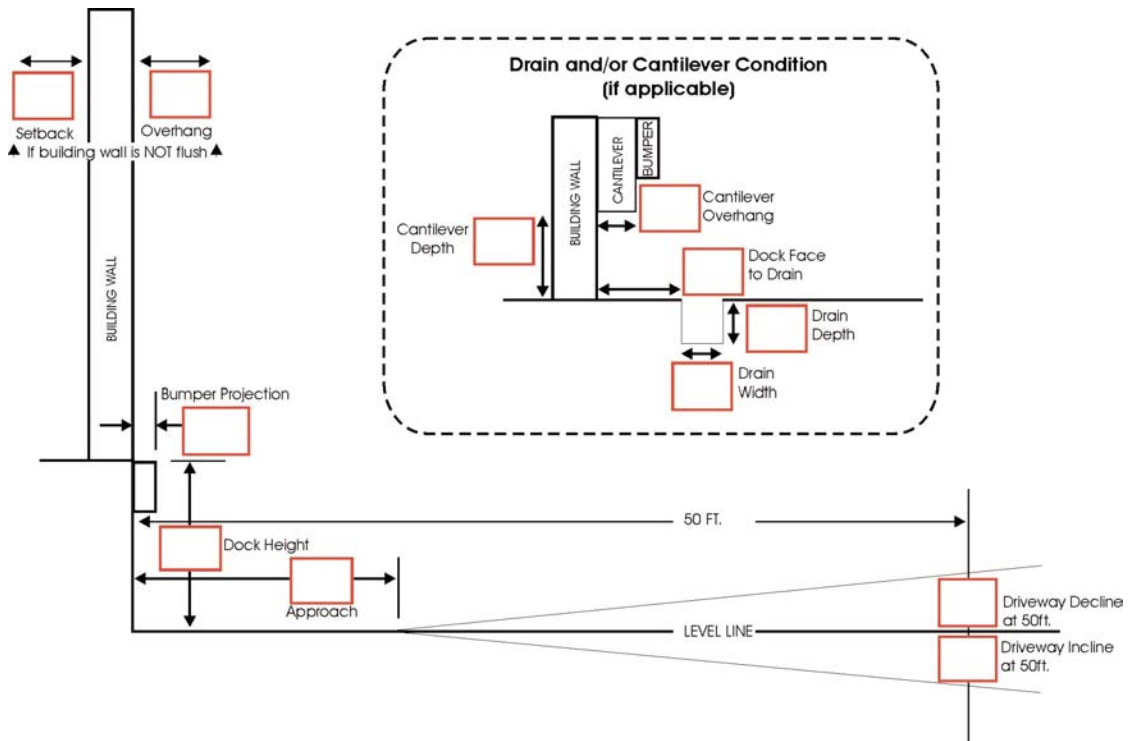

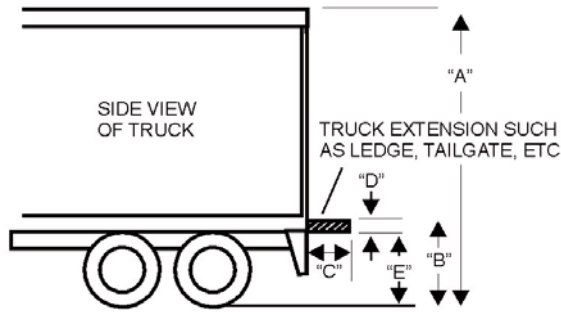

MAKE NOTE IF TRUCKS VARY CONSIDERABLY  
use the 90°/10° rule

Truck:	Truck Style A	Style B	Style C
Height	(A) _____	_____	_____
Bed Height(B)	_____	_____	_____
Width O.D.	_____	_____	_____
Extension:			
Length (C)	_____	_____	_____
Width	_____	_____	_____
Thickness (D)	_____	_____	_____
Top Height(E)	_____	_____	_____

TRUCK DATA

Fork Capacity \_\_\_\_\_ lbs.

Fork Weight \_\_\_\_\_ lbs.

Special Attachment Weight \_\_\_\_\_ lbs.  
(clamps, double forks, carpet pole, etc.)

Weight of Pallet/Load \_\_\_\_\_ lbs.

Forklift Style:  3 Wheel  4 Wheel

Forklift Tires:  Solid  Pneumatic

Propulsion Type:  
 Manual  Electric  Gas

Maximum Forklift Speed \_\_\_\_\_ MPH

Average Forklift Speed \_\_\_\_\_ MPH

**Total Gross Weight** \_\_\_\_\_ lbs.  
(fork and load)

# of Trucks per leveler per day \_\_\_\_\_

Number of Working Shifts \_\_\_\_\_

Number of Work Days per Year \_\_\_\_\_

LOADING INFO

Existing Units  Yes  No

Model \_\_\_\_\_

Manufacturer \_\_\_\_\_

Proper Sizing for Door  Yes  No

Seals Obstruct (un)loading  Yes  No

Seals/Shelters need repair?  Yes  No  
(If 'Yes' list door numbers)

Comments/Recommendations:  
\_\_\_\_\_  
\_\_\_\_\_

SEALS  
SHELTERS

Docklights Required  Yes  No

Wheel Chocks utilized  Yes  No

Truck Stabilizer Jack utilized  Yes  No

Any Interior Docks  Yes  No

Portable Dockplates utilized  Yes  No

Comments/Recommendations:  
\_\_\_\_\_  
\_\_\_\_\_

OTHER  
CONCERNS

**EXISTING PIT DATA**

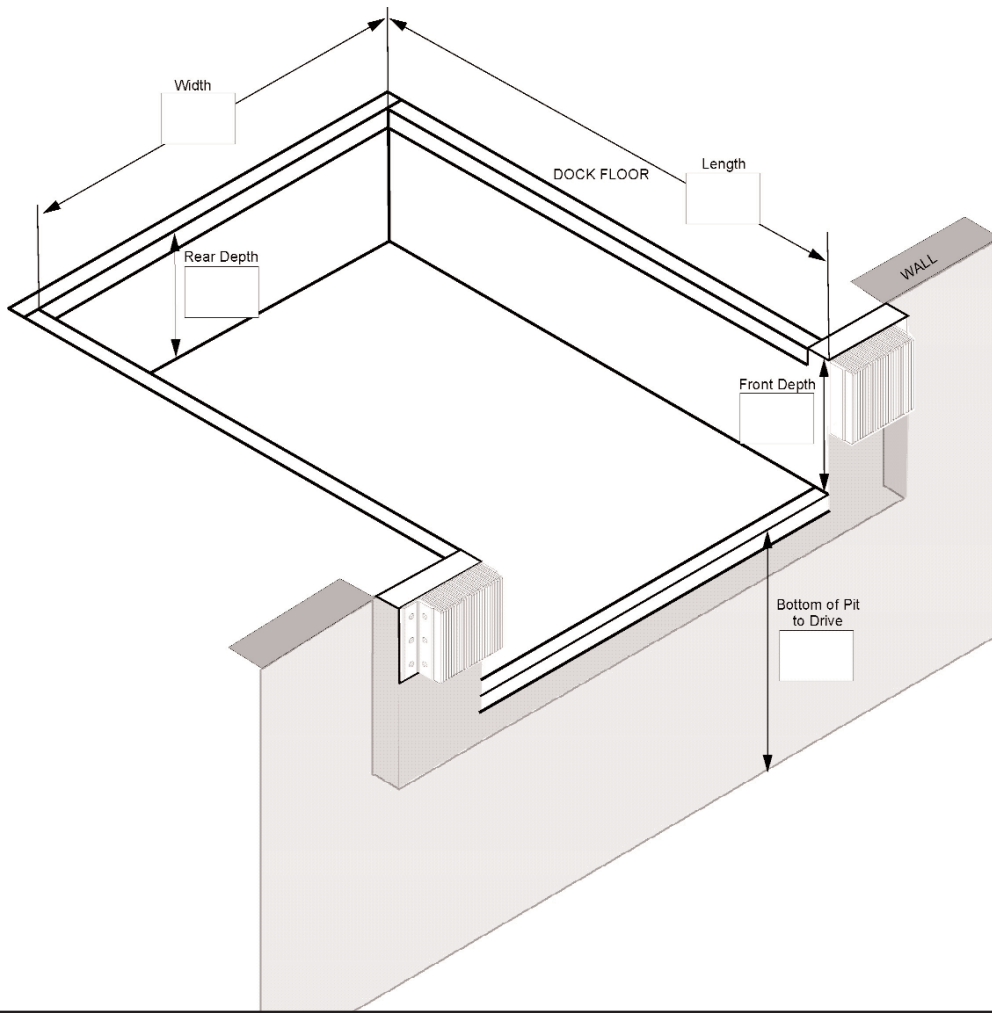

**BUMPER SIZE**

Width \_\_\_\_\_

Height \_\_\_\_\_

**Options:**

- Steel Face
- Angle/Angle
- Angle/Flat
- Flat/Flat

